

Phone : (020) 26902100 - 30 lines  
E-mail : admin@vsisugar.org.in  
vsi\_admin@vsisugar.org.in  
Web site : www.vsisugar.com



**VASANTDADA SUGAR INSTITUTE**  
Manjari (Bk.) Tal. : Haveli, Dist. : Pune - 412 307, Maharashtra, India.

VSI/367/STTP-2026/

NO 02014  
/2026-27

Dt. -16<sup>th</sup> May 2026

TO,  
Managing Director/Chairman

**Sub : Short Term Training Programme for Sugar Factory commencing from  
15<sup>th</sup> June to 26<sup>th</sup> June 2026.**

Dear Sir,

Vasantdada Sugar Institute will be organizing Short Term Training Programme from 15<sup>th</sup> June to 26<sup>th</sup> June 2026. for Sugar Factory Officers/Operating Staff with a view to update the knowledge in their respective fields. The programme schedule and course fees is attached herewith. The fees include the course materials, lodging and boarding at VSI Hostel. The past experience of trained personnel has been helpful in improving results and therefore we request you to depute personnel from your factory for the training programme.

We will highly appreciate if you send us the details indicating name of the course, participants' name, experience etc. to enable us to make all arrangements well in time. Kindly send the list of participants from your factory before 05<sup>th</sup> June 2026 so as to enable us to make the necessary arrangements. The fees should be in the form of Demand Draft/UTR (Online Payment) payable to Vasantdada Sugar Institute, at Pune.

It is kindly requested to provide the details as given in following table. Please send the data to [vsifec@gmail.com](mailto:vsifec@gmail.com)

Sr. No.	Factory Name & Address	Name of Candidate	STTP Course	Amount	Bank Payment Details / DD details
---------	------------------------	-------------------	-------------	--------	-----------------------------------

Thanking you,



Yours faithfully,

  
(R.M. DEVARUMATH)  
PRINCIPAL

Encl :- Programme Schedule & Bank Details.

**TIME SCHEDULE FOR SHORT TERM TRAINING PROGRAMME – JUNE 2026**

Sr.No.	Course Title	Eligibility Criteria	Medium of instruction	Duration	Course fees. (Rs)
1	Juice Clarification & Evaporation (Sugar Tech)	Working experience in Juice Clarification Section	Marathi	15/06/2026 To 19/06/2026	5900/- For Member Sugar Factory & 8260/- For Non Member Sugar Factory
2	Pan Boiling & Centrifugal (Sugar Tech)	Working experience in Pan Boiling Section	Marathi	15/06/2026 To 19/06/2026	5900/- For Member Sugar Factory & 8260/- For Non Member Sugar Factory
3	DFPD Guidelines for various feed stocks diversion for ethanol production & FRP Recovery calculation (ST)	Working experience in Sugar Lab & Process (CC, Lab in Charge, Sr. Lab Chemist)	Marathi / English	15/06/2026 To 19/06/2026	5900/- For Member Sugar Factory & 8260/- For Non Member Sugar Factory
4	Special Analysis in Sugar Laboratory (Sugar Tech)	Working experience in Lab. Chemist in Sugar Factory	English	15/06/2026 To 19/06/2026	5900/- For Member Sugar Factory & 8260/- For Non Member Sugar Factory
5	Boiler Attendant (Sugar Engineering)	Working experience in Boiler Section	Marathi	15/06/2026 To 19/06/2026	5900/- For Member Sugar Factory & 8260/- For Non Member Sugar Factory
6	Mill Foreman (Sugar Engineering)	Working experience in Mill Section	Marathi	15/06/2026 To 19/06/2026	5900/- For Member Sugar Factory & 8260/- For Non Member Sugar Factory
7	Fermentation & Distillation techniques in distillery (Alcohol Tech)	Working experience as plant operator in distillery	Marathi	15/06/2026 To 19/06/2026	5900/- For Member Sugar Factory & 8260/- For Non Member Sugar Factory
8	Wet and Instrumental Analysis (Alcohol Tech)	Working experience as Chemist in distillery	English	15/06/2026 To 19/06/2026	5900/- For Member Sugar Factory & 8260/- For Non Member Sugar Factory
9	Techniques in Analytical Instruments	Working experience as Lab. Chemist in Sugar Factory	English	15/06/2026 To 19/06/2026	5900/- For Member Sugar Factory & 8260/- For Non Member Sugar Factory
10	Repairs & Maintenance of Sugar Factory Instruments.	Working experience in Maintenance of Instruments	Marathi	15/06/2026 To 26/06/2026	11800/- For Member Sugar Factory & 16520/- For Non Member Sugar Factory
11	Pollution Control and Environmental Management in Sugar Factories and distilleries	Working experience as Environment Officer, Chemist and related staff.	English	15/06/2026 To 19/06/2026	5900/- For Member Sugar Factory & 8260/- For Non Member Sugar Factory
12	ETP operation & maintenance	Working experience as ETP operator/chemist	Marathi / Hindi Notes & other documents in English	15/06/2026 To 19/06/2026	5900/- For Member Sugar Factory & 8260/- For Non Member Sugar Factory
13	Laboratory Analysis of Waste Water & Solid waste (Environment Science)	Experience in Sugar/Distillery industry or environmental testing laboratory or Fresh BSc/MSc Candidate.	English / Marathi	22/06/2026 To 26/06/2026	5900/- For Member Sugar Factory & 8260/- For Non Member Sugar Factory

**Note:-**

- Course Fees includes course material, Lodging & Boarding at VSI Hostel.
- Cheque / Demand Draft payable to " VASANTDADA SUGAR INSTITUTE " at Pune.
- Certificates will be awarded to all participants.
- Fee is including GST

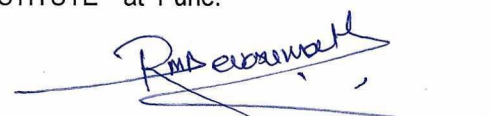

  
**(R.M.DEVARUMATH)**  
Principal

**Bank Details for payment of fees :-**

Name of Account Holder :	Vasantdada Sugar Institute
Name of the Bank :	Bank of Baroda
RTGS/IFSC Code :	BARB0HADAPS [*** Fifth Character is numeric Zero]
Account Number :	24830100002195
MICR Code :	411012020
SWIFT CODE:	BARBINBBPCB
Branch Code :	HADAPS
Branch Address :	S.No. 8,6A/1B/2A/1, Pune Saswad Road, Opp Gliding Center, Hadapsar, Pune – 411028



*R. S. S. S.*  
Principal  
Vasantdada Sugar Institute  
Manjari (Bk.), Tal. Hadapsar,  
Dist. Pune-412 307

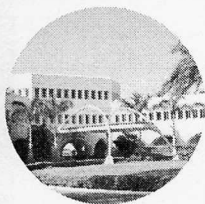

# VASANTDADA SUGAR INSTITUTE

Manjari (Bk.), Tal-Haveli, Pune-412307

Contact No. : 020-26902100 / 171 / 172

E-mail : [registrar@vsisugar.com](mailto:registrar@vsisugar.com)

Website : [www.vsisugar.com](http://www.vsisugar.com)

## EDUCATION COURSES

### POST GRADUATE DIPLOMA PROGRAMS

S.No.	Name of the Course/ Code	Duration	Eligibility	FEE (₹) (YEARLY)	
1	Diploma in Sugar Technology (ST)	2½Year	B.Sc. (Physics, Chemistry, Mathematics, Statistic, Sugar Tech) OR B.E. Chem./ B.Tech. Chem.	Maharashtra	54,500=00
				Outside Maharashtra	81,000=00
2	Diploma in Sugar Instrumentation Technology (SIT)	1½Year	B.Sc. (Physics, Chemistry, Mathematics, Electronics) OR B.E.(Instru. /Elect. /Electronics/Agri.Engg.	Maharashtra	25,000=00
				Outside Maharashtra	37,000=00
3	Diploma in Industrial Fermentation & Alcohol Technology (IFAT)	22 Months	B.Sc. (Chemistry / Wine Tech. /BioTech./ Microbiology/ Alcohol Tech.) OR B.E./ B.Tech. (Chem. / Biotech)	Maharashtra	94,000=00
				Outside Maharashtra	1,34,000=00
4	Diploma in Sugar Engineering (SED)	1½Year	B.E. (Mech./Production /Elect./Chem.)	Maharashtra	54,000=00
				Outside Maharashtra	81,000=00

### CERTIFICATE PROGRAMS

1	Certificate Course in Sugar Engineering (SEC)	1 Year	Diploma in Mech. / Elect./ Production / Chem. Engg./ Electronics With Min. 1 Year Experience in Sugar Factory.	Maharashtra	34,500=00
				Outside Maharashtra	41,000=00
2	Certificate Course in Sugar Manufacture (SMC)	1 Year	B.Sc. with Chem. as one of the Subjects / B.Sc. Sugar Tech./ B.Sc. in Sugar Science, Diploma in (Sugar Tech. / Sugar Manuf. / Chem. Engg.) From any recognised university/ Board and Min. 2 years exp. in sugar factory is essential.	Maharashtra	34,500=00
				Outside Maharashtra	41,000=00
3	Certificate Course in Sugar Boiling (SBC)	6 Months	S.S.C. With min. 2 Years Experience in Sugar Factory OR H.S.C. Pass	Maharashtra	48,000=00
				Outside Maharashtra	68,000=00

### MASTER DEGREE PROGRAMS

(Affiliated by Savitribai Phule Pune University Pune)

1	M.Sc. Environmental Science (EVSC)	2 Year	B.Sc. or B.E. in any branch B.Sc. In Agriculture / Fisheries with 50% marks or Bachelor of Pharmacy or B.Sc.(Blended) Environmental Science	Maharashtra	43,350=00
				Outside Maharashtra	49,400=00
2	M.Sc. Wine Brewing & Alcohol Technology (WBAT)	2 Year	B.Sc. (Wine Tech., Biotech./ Microbio./ Chem./Agri. /Botony./ Zoo./ PGDIFAT) OR BE/ B.Tech. (Chem. Engg. / Biotech., Food)	Maharashtra	1,54,000=00
				Outside Maharashtra	2,01,000=00

### Ph.D. PROGRAMS

(Affiliated by Savitribai Phule Pune University, Pune)

1	Ph.D. in Environmental Science	5 Year	M.Sc.		
2	Ph.D. in Biotechnology	5 Year	M.Sc.		

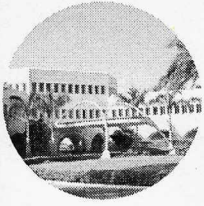

# VASANTDADA SUGAR INSTITUTE

Manjari (Bk.), Tal-Haveli, Pune-412307

Contact No. : 020-26902100 / 171 / 172

E-mail : [registrar@vsisugar.com](mailto:registrar@vsisugar.com)

Website : [www.vsisugar.com](http://www.vsisugar.com)

## COURSES APPROVED BY MAHARASHTRA STATE BOARD OF SKILL, VOCATIONAL EDUCATION AND TRAINING (MSBSVET)

1	Certificate Course in Quality Control Laboratory Technician (MSB111001)	6 Month	B.Sc. Chemistry One Year Experience in Sugar Factory / Fresh Candidate	Maharashtra Outside Maharashtra	34,000=00 34,000=00
2	Certificate Course in Mill Fitter (MSB111002)	6 Month	10 <sup>th</sup> Pass/ ITI Fitter One Year Experience in Sugar Factory / Fresh Candidate	Maharashtra Outside Maharashtra	10,000=00 10,000=00
3	Certificate Course in Electrician (MSB111003)	6 Month	10 <sup>th</sup> Pass / ITI Electrician/ ITI Wireman/ NCTVT/Electrical /Supervisor /+DEE with One Year Experience / Fresh Candidate	Maharashtra Outside Maharashtra	10,000=00 10,000=00
4	Certificate Course in Boiler Attendant Course (MSB112001)	1 Year	10 <sup>th</sup> Pass / State Fireman Exam Pass/ ITI One Year Experience / Fresh Candidate	Maharashtra Outside Maharashtra	15,000=00 15,000=00
5	New Course (2026-27) Advance Diploma in Mechatronics (MSBQ112002)	1 Year	B.E. / M.E (Mech./Electrical/Instru/ Electronics/ E &TC, B.Sc./ M.Sc. (Maths/Electronics, Computer, Instrumentation) BCA/MCA, BCS/MCS	Maharashtra Outside Maharashtra	46,000=00 46,000=00

## COURSES APPROVED BY MAHARASHTRA STATE BOARD OF TECHNICAL EDUCATION (MSBTE)

1	New Course (2026-27) Advance Diploma in Industrial Safety (IT)	1 Year	A Degree or diploma in any Engineering Branch, BSc.(Chemistry, Physics, Maths) degree or specialized fire safety Diploma.	Maharashtra Outside Maharashtra	46,000=00 46,000=00
---	---	--------	--	------------------------------------	------------------------

## HOSTEL FEE

Sr.No.	Particulars	Hostel Fee ( ₹ )
1.	Boys Hostel Fees (Per Year)	22,000 = 00
2.	Hostel Deposit	2,000 = 00
	<b>Total</b>	<b>24,000 = 00</b>
1.	Girls Hostel Fees ( Per Year)	34,000 = 00
2.	Hostel Deposit	2,000 = 00
	<b>Total</b>	<b>36,000 = 00</b>
1.	International Hostel Fees (Per Year)	96,000 = 00
2.	International Hostel Deposit	5,000 = 00
	<b>Total</b>	<b>1,01,000 = 00</b>

